

Rangers - [RRangers]

File Edit View Insert Format Records Scripts Window Help

Press the Layout: button to select all the layouts for this database

Layout: Member--

Record: 1

Total: 1

Unsorted

Mark Jones Year 2010

First Name Last Name Sort

Mark Jones

Full Name New Questionnaire Create Full Name

Global Fields

Export Notepad

Export to Outlook Express

Import Picture Big

Information

18 07-4-1991 Pow Wow

Years of Membership Date of Baptism Special List

6925 Regatta Special2

Days of Membership

09-23-1991 Yes1 Find

Date of Initiation Date Left OP. Are they Active?

Outpost 6 is Bliss

Patrol Yell:

Leader Exp Outpost Council Leader Roster

Group sort Roster Pictures Labels Active List

Outpost Council Advancement Call List

Title

Quick Buttons

Quarterly Point Form Name Tags

Procurement Form Notebook End Form

Medical Release Form Check off list Meeting

Post Cards Form Address Labels

Merits More Layouts

Check off Lists Ck off List PowWow

Notes

Ranger Database Author

Leader Divisional Staff National Staff

Area Staff District Staff FCF

Sectional Staff Regional Staff Other...

Type of Commander

K 1-2 3-5 6-8 9-12 G JC LT C

C Council Ranking LTA Date: Church Workers Form

04-16-1997 y

06-12-2005

Tool Craft Card? Chartered? ROTY? Export to ROTY

Sort Sorts by Group and Last Name

Find Buttons

Find Ranger Kids K 1 2 Find them by Age

Find Discovery Rangers 3 4 5 Group Buttons

Find Adventure Rangers 6 7 8 Then press Sort

Find Expedition Rangers 9 10 11 12

Find Leaders Find FCF Find ROTY

Related Databases

Contact Addresses Calendar

Churches Meetings

Outpost Assets 400 Labels

Outings Meeting Plans

Forms Advancements & GPH

District District Contact

Ranger Bucks Receipt Stocks Trappers

Stationary Check Book

Signs Ranger Buck Tally

Permission Slips

Matches Races and Other Events

No Longer Active Rangers are Stored Here

100 Browse

For Help, press F1

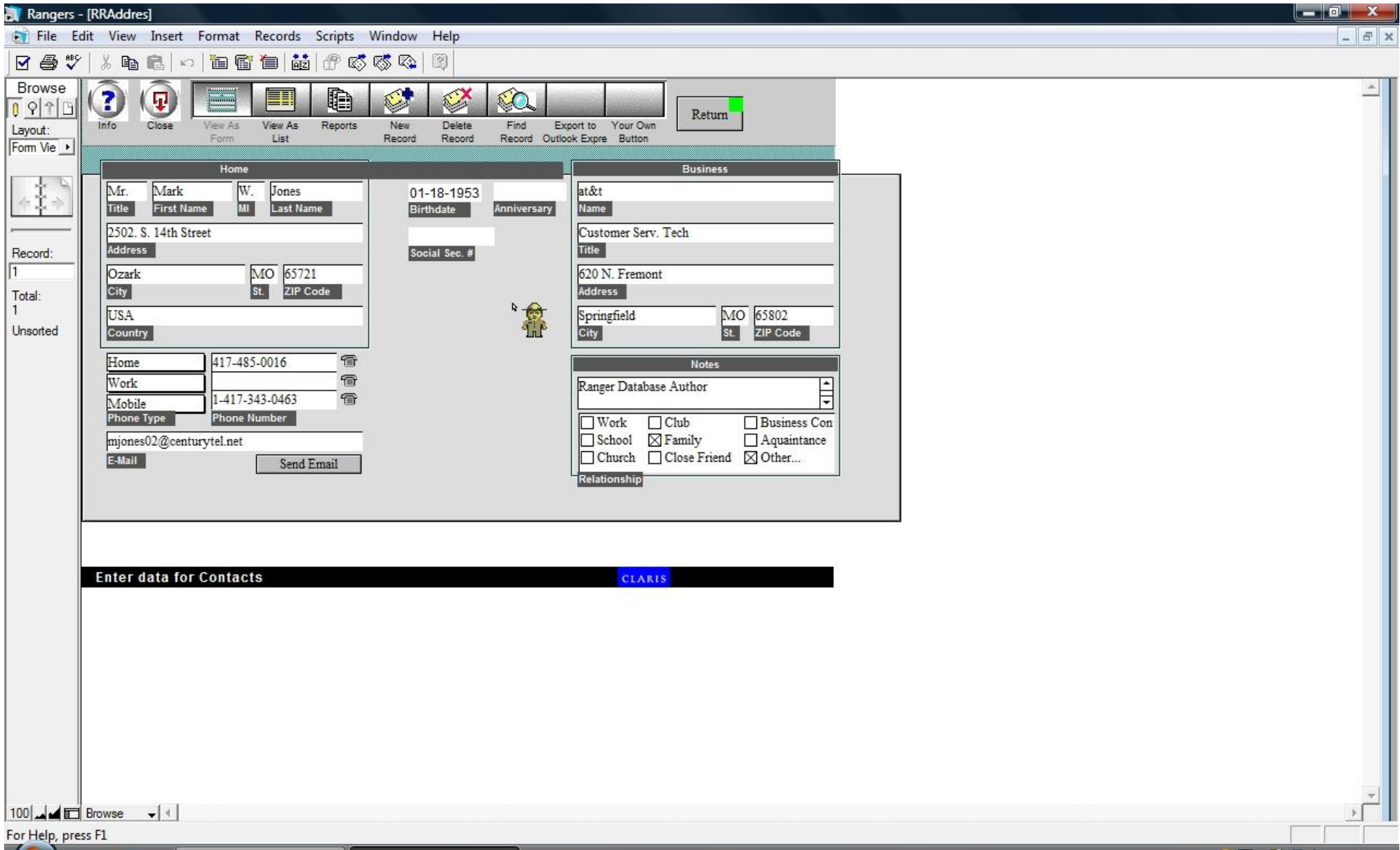

Rangers - [Calendar]

File Edit View Insert Format Records Scripts Window Help

Daily 
Month 
About 
Return 
Appointments/Text View
Find Something

Ranger Database Calendar  
Revised Date: 9-8-2010

Print Next  
Print Next  
Adjust Zoom  
Adjust Zoom

## Sunday, September 5, 2010

Small Text View
Goto this Date
8.5x11 view
Goto Today
Filter Calendar
Clear Filters

Sunday	Monday	Tuesday	Wednesday	Thursday	Friday	Saturday
29	30	31	1	2	3	4 Ranger Basics new
5 Labor Day	6	7	8	9	10 Dad's and Lads	11 Dad's and Lads
12 Church Picnic	13	14	15	16	17 FCF Fall Trace	18 FCF Fall Trace
19 FCF Fall Trace No Rangers	20	21	22	23	24 Men's Retreat	25 Paintball Men's Retreat
26 small bore	27	28	29	30	1	2

150 Browse

For Help, press F1

Rangers - [RRAppts]

File Edit View Insert Format Records Scripts Window Help

### Outpost- National So. Missouri Calendar

9/8/2010 

Date	DIST Name	DIV Name	SEC Name	Sponsor	Designation	Event or Notes	
1-8-2005	<input type="text"/>	<input type="text"/>	<input type="text"/>	DST		FCF Executive Committee Meeting	<input type="button" value="Omit"/>
1-14-2005	<input type="text"/>	<input type="text"/>	<input type="text"/>	REG		Gulf Regional ROY Testing	<input type="button" value="Omit"/>
1-15-2005	<input type="text"/>	<input type="text"/>	<input type="text"/>	REG		Gulf Region ROY Testing	<input type="button" value="Omit"/>
1-21-2005	<input type="text"/>	<input type="text"/>	<input type="text"/>	DIV		FCF Winter Outing	<input type="button" value="Omit"/>
1-22-2005	<input type="text"/>	<input type="text"/>	<input type="text"/>	DIV		FCF Winter Outing	<input type="button" value="Omit"/>
2-4-2005	<input type="text"/>	<input type="text"/>	<input type="text"/>	REG		Gulf Region Siminar	<input type="button" value="Omit"/>
2-5-2005	<input type="text"/>	<input type="text"/>	<input type="text"/>	REG		Gulf Region Seminar	<input type="button" value="Omit"/>
2-14-2005	<input type="text"/>	<input type="text"/>	<input type="text"/>	DST		Outpost Commander and Leaders Awards Applications	<input type="button" value="Omit"/>
4-23-2005	<input type="text" value="So. Mo"/>	<input type="text"/>	<input type="text"/>	DST		RR Exec. Com. Meeting Commanders Conference	<input type="button" value="Omit"/>
4-22-2005	<input type="text" value="So. Mo"/>	<input type="text"/>	<input type="text"/>	DST		Outpost Commanders Conference	<input type="button" value="Omit"/>
5-1-2005	<input type="text" value="So. Mo"/>	<input type="text"/>	<input type="text"/>	DST		FCF Applications Due	<input type="button" value="Omit"/>
5-9-2005	<input type="text" value="So. Mo"/>	<input type="text"/>	<input type="text"/>	DST		Work Week	<input type="button" value="Omit"/>
5-10-2005	<input type="text" value="So. Mo"/>	<input type="text"/>	<input type="text"/>	DST		Work Week	<input type="button" value="Omit"/>
5-11-2005	<input type="text" value="So. Mo"/>	<input type="text"/>	<input type="text"/>	DST		Work Week	<input type="button" value="Omit"/>
5-12-2005	<input type="text" value="So. Mo"/>	<input type="text"/>	<input type="text"/>	DST		Work Week	<input type="button" value="Omit"/>
5-13-2005	<input type="text" value="So. Mo"/>	<input type="text"/>	<input type="text"/>	DST		Work Week	<input type="button" value="Omit"/>
5-14-2005	<input type="text" value="So. Mo"/>	<input type="text"/>	<input type="text"/>	DST		Work Week	<input type="button" value="Omit"/>
5-20-2005	<input type="text" value="So. Mo"/>	<input type="text" value="SWD"/>	<input type="text"/>	DIV		FCF Spring Outing Jerry Millhouers	<input type="button" value="Omit"/>
5-21-2005	<input type="text" value="So. Mo"/>	<input type="text" value="SWD"/>	<input type="text"/>	DIV		FCF Spring Outing	<input type="button" value="Omit"/>
6-9-2005	<input type="text" value="So. Mo"/>	<input type="text"/>	<input type="text"/>	DST		Pow Wow	<input type="button" value="Omit"/>
6-10-2005	<input type="text" value="So. Mo"/>	<input type="text"/>	<input type="text"/>	DST		Pow Wow	<input type="button" value="Omit"/>
6-11-2005	<input type="text" value="So. Mo"/>	<input type="text"/>	<input type="text"/>	DST		Pow Wow	<input type="button" value="Omit"/>
6-12-2005	<input type="text" value="So. Mo"/>	<input type="text"/>	<input type="text"/>	DST		Pow Wow	<input type="button" value="Omit"/>
6-17-2007	<input type="text"/>	<input type="text"/>	<input type="text"/>	HOL		Fathers Day	<input type="button" value="Omit"/>
7-22-2005	<input type="text" value="So. Mo"/>	<input type="text"/>	<input type="text"/>	DST		TNT	<input type="button" value="Omit"/>
9-16-2005	<input type="text" value="So. Mo"/>	<input type="text" value="SWD"/>	<input type="text" value="SPF"/>	DST		FCF Fall Trace	<input type="button" value="Omit"/>
9-17-2005	<input type="text" value="So. Mo"/>	<input type="text" value="SWD"/>	<input type="text" value="SPF"/>	DST		FCF Fall Trace	<input type="button" value="Omit"/>
9-23-2005	<input type="text" value="So. Mo"/>	<input type="text" value="SWD"/>	<input type="text" value="SPF"/>	DST		Men's Retreat	<input type="button" value="Omit"/>
9-24-2005	<input type="text" value="So. Mo"/>	<input type="text" value="SWD"/>	<input type="text" value="SPF"/>	DST		Men's Retreat	<input type="button" value="Omit"/>
10-8-2005	<input type="text" value="So. Mo"/>	<input type="text" value="SWD"/>	<input type="text" value="SPF"/>	SEC		ROTY Evaluations Area-Sec.	<input type="button" value="Omit"/>

NAT-National REG-Regional DST-District DIV-Division SEC- Section ARE-Area OUT-Outpost FAM-Family

100 Browse

For Help, press F1

Rangers - [RRadvanc]

File Edit View Insert Format Records Scripts Window Help

Press this button to select all the layouts for this database

Merits  
Advancements Video

Hint! Be sure you have the full name in the main Ranger Database as this database looks at that field to pull the listing up of your outpost. [Fix this.](#)

Be Sure to Click on the Fields in the Look up boxes

Full Name: Mark Jones  
 First Name: Mark  
 Last Name: Jones  
 Date of Advancemnt: 10-8-2000  
 Leaders Name Who Signed: Mark Jones  
 Advancement Name: ROY Quarter  
 Outpost Group: Leader Exp Outpost Council  
 Advancement type:   
 Quarter Name: 4th Quarter  
 Are they Active: Yes1  
 Current Grade: 0

12/23/2004  
 153  
 Return  
 Find Something  
 Reports  
 Certificates  
 Cut & Chop Card  
 UNIFORM GUIDELINE

Quarter 1 Sep - Nov  
 Quarter 2 Dec - Feb  
 Quarter 3 Mar - May  
 Quarter 4 Jun - Aug

Enter Old Past Advancements or from Merit Import File

Sort: Sorts by Group and Last Name

Find Buttons

Find Ranger Kids: K 1 2  
 Find Discovery Rangers: 3 4 5  
 Find Adventure Rangers: 6 7 8  
 Find Expedition Rangers: 9 10 11 12

DateRangeDate: >01-1-2003  
 Find by DateRangeDate above

03-12-2008  
 COA Dates: 12-05-2007  
 08-30-2007  
 05-04-2006

Item Name: 5-in-1 Survival Whistle  
 Item Number: 086011  
 Item Price Each: 4.29  
 QUANTITY: 6  
 Item Total Price: 25.74  
 Purchase Order Number: 4508  
 Special:  I FAXED THIS  I GAVE THE ITEM  OTHER

GPH ORDER FORM  
 GPH ORDER FORM NAMES

Paste from GPH Search  
 Edit or find something in the GPH database  
 Current Purchase Order: RayReece092010

Use the "other" field to tag only certain records. For example Certicate Printing. All groups only the ones I want. Then click on Find Button and put a \* in the Other box and it will find anything that is in that field. You could also put a RK0, RK1, RK2, DR3, DR4,DR5, AR, ER or just a x then put that in to find the records you want.

This Section is used for Certificates  
 This Section is used for Ordering

100 Browse

For Help, press F1



**Browse**

Layout:  
Layout # ▾

Record:  
1

Found:  
18

Total:  
1437

Unsorted

Item Name GOLD MERIT REFERENCE ADV RAN  
Item Number 022134  
Item Price Each 23.50

Item Class  
Item Picture

Item Certificate Name GOLD MERIT REFERENCE ADV RAN

Copy this Item

HINT BOX

Click on the Find it! Button and then click in the item name and type in part of what you are looking for. Then if it exists click down through the found records until you locate the right item. Then click on the copy this item button it will then return you to the advancements database then click on the paste button. it will then pull up the correct GPH Number and Price.

RETURN TO MAIN DATABASE

One

Catalog List

Create New Database Entry

Bin Label

Catalog List 06

Find it!

GPH Online Store





Browse

Layout: Form View

Info Close View As Form View As List New Record Delete Record Finds All Records Find Record ICS Report Import Picture

Return Export to Outlook Express FCF Sec/Div Address

Training Church Database Export Notepad Regatta

Record: 1

Total: 1

Unsorted

Home

RR Mark Jones  
 Title First Name Last Name Sort

Mark Jones

Full Name Contact List Create Full Name

2502 S. 14th St.  
 Address

Ozark MO 65721-7323  
 City St. ZIP Code

01-28-1959 Julie Yes Find x Find  
 Birthdate Spouse Ranger Active FCF Active

Cell 417-343-0463  
 Cell 417-343-0462  
 Phone Type Phone Number Call Back

Church/Section/Division/Service

Central AOG So. Mo  
 Church Name District Name

FCF Company Clerk  
 Current Title

6 SW Backpack  
 Outpost # Division Special1

Springfield North 13 Rangernet Section  
 Section sort Years RR Service Special2

All x Daniel Boone  
 Outpost You Work with FCF FCF Group

AT&T Customer Service Technician.  
 Occupation



Large View y In Picture Directory? Booklet

FCF Company Clerk

Export for Booklet

Export for Booklet Found Set Export for Booklet Found Set FCF

Record Change

Date Last updated 05-23-2010  
 with District Find Updated N

District FCF Company Clerk FCF Title

National Staff  Exec. Committee

Regional Staff  NRA Instructor

District Staff  Staff Other

Division Staff  Certified Trainer

Section Staff  Certified Instructor

Export Staff  FCF Exec. Committee

Staff Group Code  Regional Staff

FCF Exec CI CT

FCF Exec \_\_\_\_\_

FCF Executive Committee Text Code box \_\_\_\_\_

RR Exec \_\_\_\_\_

RR Executive Committee Text Code box \_\_\_\_\_

NRA \_\_\_\_\_

NRA Text Code box \_\_\_\_\_

CI \_\_\_\_\_

CI Text Code box \_\_\_\_\_

CT \_\_\_\_\_

CT Text Code box \_\_\_\_\_

OP \_\_\_\_\_

OP Text Code Box \_\_\_\_\_

Space \_\_\_\_\_

OP6 Central AOG \_\_\_\_\_

Outpost Number with OP in Front \_\_\_\_\_

These Fields are used in the Staff Group Co  
 If the Staff boxes are check, Exec Committee  
 NRA Instructor, Certified Trainer, Certified  
 Instructor or FCF Executive Committee the  
 will take these codes and export the emails t  
 file called c:\rrstaff.csv that you can then im  
 into Outlook Express and do searches so you  
 can send emails to certain groups.

http://readyrangers.tzo.com

Website Address Email Form Letter

mjones02@centurytel.net

E-Mail Send Email Pick Text to Send to this person

Notes

Rompin Stompin Child of the King!

Hi. My name is Mark Jones, Southern Missouri District FCF Company Clerk Royal Ranger  
 Commander. Your email was given to me for Royal Ranger News and Happenings. I need to update  
 your personal contact information in our Ranger Records. If I am mistaken and you don't want to be  
 advised of Ranger Activities please let me know and I will remove you from the Royal Ranger

E-mail Message Text

Safe E-mail Export E mail

mjones02@centurytel.net

Contact Email Person

Send your found set of records to  
 your Contact Email Person



Browse

Layout: FCF Appl

Record: 1

Total: 1

Unsorted

Patches 1 **FRONTIERSMEN CAMPING FELLOWSHIP** New Application Style

Application for Membership Revised 01/06

Sort Find Picture Number

Ranger's Name Jones Mark Phone 417-343-0463

(Last) (First) (MI) Email mjones02@centurytel.net

Address 2502 S. 14th St. Ozark MO 6521-7323

(Street) (City) (State) (ZIP)

Age 49 Birthdate 01-28-1959 Division SW Outpost #: 6

Church Name and address: Central AOG

Activities in the Church other than Royal Rangers: None

**Present Royal Ranger Position**

Commander  Senior Commander  Pastor  Expedition Ranger

Lt. Commander  Outpost Councilman  Adventure Ranger  Outpost Chaplin

**Endorsements:**

Pastor's endorsements/comments

Pastor's Signature \_\_\_\_\_ Date \_\_\_\_\_ Phone \_\_\_\_\_ email \_\_\_\_\_

Sr. Commander's Signature (boys only) \_\_\_\_\_ Phone \_\_\_\_\_ email \_\_\_\_\_

Sponsor's Name (Optional) \_\_\_\_\_ Date \_\_\_\_\_ Phone \_\_\_\_\_ email \_\_\_\_\_

**Required merits and steps for both boys and leaders: List the date of completion of each.** Perform Lookup Merits

Red Rope Craft \_\_\_\_\_ Red Fire Craft \_\_\_\_\_ Red Cooking \_\_\_\_\_ Gold Camping \_\_\_\_\_

Red Compass \_\_\_\_\_ Red Lashing \_\_\_\_\_ Red Tool Craft \_\_\_\_\_ Red First Aid Skills \_\_\_\_\_

Explain the Plan of Salvation \_\_\_\_\_

Explain the meaning of the Royal Ranger Emblem \_\_\_\_\_

**Boys Only:** 4 Red Points \_\_\_\_\_ 4 Gold Points \_\_\_\_\_ 8 Blue Points \_\_\_\_\_

Date achieved Adventure Ranger \_\_\_\_\_ Date of your 11th Birthday \_\_\_\_\_

**Leaders Only:**

Ranger Basics 8 hours 03/04/2002 Ranger Basics Location RRNC 2002

Are you currently a member in good standing in your church? **yes**

Person who can verify the above requirements have been completed? \_\_\_\_\_ phone \_\_\_\_\_

Realizing the goal of Royal Rangers program is to reach, teach, and keep boys for our Lord Jesus Christ, and that the Frontiersmen Camping Fellowship upholds this goal in its fullness, and agreeing to live by the ideals set forth in the above requirements, I do hereby submit my application for membership in the Daniel Boone Chapter of FCF.

APPLICANT'S SIGNATURE: \_\_\_\_\_ Date: \_\_\_\_\_

Application Fee for membership -enclosed with this application: \$25.00 -NO CASH PLEASE -Please mail check or money order

Go Back

Picture

Find FCF Picture Page

New Record Export Notepad

Receipts

08/19/2009

Paid Dues Date

FCF Title

FCF Exec. Committee  **Regional Staff** Export to Other Database File

Life Membership on 2-22-2006 Pd check 126 and 127

Just show this side

Large View  In Picture Directory?

District FCF Company Clerk

FCF Company Clerk

FCF Dues Amount

College

FCF Member  Find

FCF Event Attendance

Outing Attendance

FCF Register

Applications 25.00 Dues 20.00 OT 7.00 YB

Buckskin 15.00 Life Membership 150.00

Wilderness 30.00 Black Powder Cards \$2.00

Trappers Brigade 7.00 Spring Trace - Offering

Numerals 3.00 College Military free

Trappers Due Date=March 15th

FCF Applications Due Date: May 1st

FCF Buckskin Applications due: August 1st

FCF Wilderness Applications due: Anytime

FCF Life Membership Date

02-22-2006 Print Certificate

FCF Life Membership

FCF RECOGNITION: FCF Recognition List Dates List Address List Callout List Young Buck \_\_\_\_\_

( ) Frontiersman - inducted: 07-14-2001 \_\_\_\_\_ Membership card Old Timer

( ) Buckskin - completed: \_\_\_\_\_ Transfer Form

( ) Wilderness - completed: \_\_\_\_\_ FCF Membership Transfer date

FCF NAME (Buckskin/Wilderness only): \_\_\_\_\_ Scout Application

FCF Applications Trappers Help! Trappers Hours This Year 170 Export

Trapper Hours need Recognized \_\_\_\_\_ Find FCF paid for pin

FCF Recognition Frontiersman Trappers Numeral 14 FCF paid for numeral

Trappers Brigade Receipts FCF Trappers Hours Balance 20 Trappers Labels

Trappers Brigade Hours FCF Trappers Brigade Avancement Free Trapper

FCF RECOGNITION: FCF Recognition List Dates List Address List Callout List Young Buck \_\_\_\_\_

( ) Frontiersman - inducted: 07-14-2001 \_\_\_\_\_ Membership card Old Timer

( ) Buckskin - completed: \_\_\_\_\_ Transfer Form

( ) Wilderness - completed: \_\_\_\_\_ FCF Membership Transfer date

FCF NAME (Buckskin/Wilderness only): \_\_\_\_\_ Scout Application

FCF Applications Trappers Help! Trappers Hours This Year 170 Export

Trapper Hours need Recognized \_\_\_\_\_ Find FCF paid for pin

FCF Recognition Frontiersman Trappers Numeral 14 FCF paid for numeral

Trappers Brigade Receipts FCF Trappers Hours Balance 20 Trappers Labels

Trappers Brigade Hours FCF Trappers Brigade Avancement Free Trapper

Daniel Boone You can change this text to fit your District FCF

FCF Chapter Name

Application Fee for membership -enclosed with this application: \$25.00 -NO CASH PLEASE -Please mail check or money order



Browse <----- Press the Layout button to select all the layouts for this database

Layout:  
FCF Dep ▾

Record:  
1

Total:  
1

Unsorted

### POSTING VOUCHER

Sort Date 05-01-2010

Sort From You  
(name)

Amount \$ 20.00 Description cash  
(ct, mo, cc, cu)

Sort For Ranger Database Updates  
(fund)

Received by Mark Jones

Remarks Give a gift to help defer the cost of a free program

Pledged Dollar Amount

New Record Find something Check Requisition

Return  Trappers Brigade Hours

Transaction Report Trappers Hours Calculator Transaction Report Sub Summary

Print

Trappers Brigade or Event Report PDF

Trappers Brigade Hours

Trappers Brigade Points non local

Trappers Brigade Points Local

Find Date Range Date ---> >01-01-2008

This number x 2 = Hours



Browse

Layout: Quarterly

Record: 1

Total: 1

Unsorted

**Central**

Outpost Council Advancement

Year 2010

Phone 417-343-0463 Patrol \_\_\_\_\_ Outpost Number 6

Full Name Mark Jones Group Leader Exp Outpost Council Quarter 1

SUBJECT	POINTS	September					October					November				
		1	2	3	4	5	1	2	3	4	5	1	2	3	4	5
Attend RR Meetings	5 Bucks															
Attend on Time	1 Buck															
Bring Handbook	1 Buck															
Do Assigned Work	2 Bucks															
Bring Bible	1 Buck															
Dues	1 Buck															
Wear Uniform	1 Buck															
Bring Visitor	10 Bucks															
Attend Sunday School	1 Buck															
Attend Church	1 Buck															
Earn Bible Merit	2 Bucks															
Earn Skills Merit	2 Bucks															
Attend RR Outing	20 Bucks															
Misconduct as R.R.	-5 Bucks															
Didn't Bring Complete Workbook	-2 Bucks															
Christian Service Hours	1 per Hour	#HR														
WEEKLY POINT TOTALS																
ATTEND ENTIRE MONTH	5 Bucks	+100														
MONTHLY TOTALS																
ATTEND ENTIRE QUARTER	25 Bucks	+200														
QUARTERLY TOTAL																
WEEKLY RANGER BUCKS																



**Rules:**

1. Have Fun
2. Respect each other.

Quarter 1 Total Points \_\_\_\_\_

Quarter 2 Total Points \_\_\_\_\_

Quarter 3 Total Points \_\_\_\_\_

06/04 06/11 06/18 06/25 07/02 07/09 07/16 07/23 04/30 08/06 08/13 08/20 08/27

Find

Return  Hide Ranger Buck Points

Sort *Sorts by Group and Last Name*

Sort *Sorts by Group and Patrol Name*

-----Find Buttons-----

Find Ranger Kids    *Find them by Age*

Find Discovery Rangers    *Group Buttons*

Find Adventure Rangers    *Then press Sort*

Find Expedition Rangers

Find Leaders

Back of Form

Calendar

Quarterly point List



Browse

Layout: Global File

Record: 48

Total: 48

Unsorted

**Certificate Number** Mjones00240 *Change this information to reflect your Church District and Outpost*

**Sr. Commander** Kirk Watson

**District** So. MO

**Pastor** Jim Bradford

**Outpost Number** 6

**Bill Validation Text** This note is redeemable at the Royal Ranger Outpost Store

**Church** Central AOG

**CityState** Springfield, MO

**HELP!!**

Type in the Certificate Number That you Want to start with. This can be Letters and then numbers for example RR00001

**Make more Bucks**

**Number of Bucks**  
48

**Change Serial Number**

# Front Bucks

[How to earn Ranger Bucks](#) [Store Prices](#)

This program may be copied and given out free of charge. If you need to distribute it, only a not for profit distribution fee may be charged to cover your expenses.

Revision Date: 09-05-2007

For questions or suggestions please contact by 1st choice email:  
 Mark Jones  
 2502 S. 14th Street  
 Ozark, MO 65721

Phone: 417-581-0324  
 email: mjones02@centurytel.net  
 Website: <http://readyrangers.tzo.com/index.html>



[Return to Ranger Database](#)

[Front Bucks](#) [Back Bucks](#)

Navigation Buttons: [Top](#) [1](#) [5](#) [10](#) [20](#)

## One Buck Layout

**FrontBillGraphic**

Paste the Graphic You want to use in this Field



**PRINT!**  
 Paste in your own Graphic and See what it looks like.

Bigger Bills as you scroll Down the Page

**FrontBillGraphic2**



**FrontBillGraphic4**





Browse

Layout: Flyer

Record: 1

Total: 1

Unsorted

**Run your Race to Win!**  
 2008 ROYAL RANGERS DISTRICT POW WOW

<--- Press the Layout button to select all the layouts for this database

Make plans to attend the Southern Missouri District Royal Rangers Pow Wow to be held at the Stevens Addition at the Southern Missouri District Campgrounds.

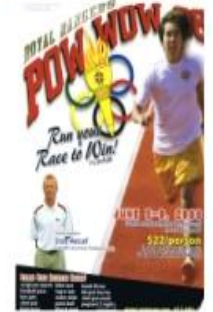

**Run your Race to Win!**  
 June 5th-8th 2008

The activities of the Pow Wow will go along with the "Olympic!" theme and the boys will have an opportunity to enter and get beads and/or special prize in these activities. There will be extra special activities; **Paint Ball, BB Gun, Shot Gun, Water Slide, Obstacle Course, Flint & Steel, Root Beer Drink, Olympic Activities and lot's more.**

We will have two fabulous pageants on Friday and Saturday nights with Scott Metcalf, Evangel University Foot Ball Coach, being the speaker.

- Special Contests to be Held:**
- Best Outpost Flag:
  - Outpost Costume Contest:
  - Largest Attendance:
  - Campsite Entryway:
  - Paint Ball Gun Tournament:
  - BB Gun Tournament:
  - Pine Wood Derby Race

*Activities include:*  
 Tent Camping  
 Great Camp Food

Our outpost will be there blazing. This year we will be Ready for anything!

Our outpost strives to set the standard in fun, excitement and challenge for boys of all ages. This is a great chance to spend some quality time with the Rangers of our Church and the 50 plus churches represented from Southern Missouri District.

I invite you to come share this BIG EVENT with us.

It is one of the biggest camp outs you will find in our area and best of all it is designed to REACH, TEACH AND KEEP BOYS FOR CHRIST.

Hope to see you there. Dad's, Grandpa's, Uncles are invited to come camp with us. Just let us know your coming. If you can't camp with us perhaps you could sponser a boy for this event. Any donation you might have is well received.

"There may be pictures taken at this activity and may be used on the Royal Ranger web

Permission Slip Name

POW Wow 2008

Flyer Balance Sheet Menu Check off List List Schedule Registration sheet

New Permission Slip Delegation Purchase Other Layouts

Vehicle Request

Return

<<--You may change This information

Balance Sheet

Find Some thing

Keep

y





Browse <---- Press the Layout button to select all the layouts for this database

Layout:  
Check of ▶



Record:

1

Total:  
1

Unsorted

# POW WOW 2006

## Outing Check off List

- Flyer
- Balance Sheet
- Menu
- Check off List
- st
- Schedule
- Registration sheet

Find Something

Delegation

Return ■

**Personal Equipment**

- A tool or ditty bag contains:
- Extra shoelaces
- Candle
- Matches
- Notebook
- Small pliers
- Twenty feet heavy cord
- Safety pins
- Needles and thread
- Buttons
- Extra matches in container
- File
- Whetstone
- Small copper wire
- Small Roll Duct tape
- Flashlight batteries
- Paper and pencil
- Small package of face tissues
- Clothes bag containing extra clothing
- Toilet article bag
- Put Boys Name in Clothing
- Floatation Device (Discovery )
- 1 Large Heavy Leaf Trash bag
- Other needed items:
- Shovel
- Knife(If Cut Chop Certified)
- Shorts and Swim Trunks
- New Testament
- It has been extremely wet, it has been extremely hot, it has been wonderful weather. Please prepare for any thing you might encounter weather wise.
- Please double check that you have labeled all your personal items as well as placed it all in a Heavy Duty Large Leaf Trash bag that is Labeled with your Name on it. It could be pouring rain on the way down and the way back

**Overnight Camping Equipment**

- Small first aid kit
- Flashlight
- Mess kit
- Canteen \_\_16\_ Ounces
- Camera and film
- Sunglasses
- Cold Weather Clothing
- Wool stocking cap
- Long-sleeve shirt
- Socks
- Insulated winter coat
- Winter boots
- Long underwear
- Mittens or gloves
- Wool shirt
- Wool pants
- Royal Rangers sweatshirt
- Warm Weather Clothing**
- T-shirt or short-sleeve shirt 4
- Underwear \_4\_ Amount
- Socks \_4\_ Amount
- Sweater or light-weight jacket
- Royal Rangers ball cap
- Rain gear
- Hiking boots
- Sneakers (for wear around camp)
- Chap stick
- Costume (See other detail sheet)
- Pinewood Derby Car
- Please double check your Royal Ranger Uniform. It is very important to have all patches, belts, black shoes bolo ties etc. as we have a Uniform Inspection Contest we compete in. If you need anything contact your commander and see to it that you get the items fixed a week before we go to Pow Wow.

**Optional Personal Equipment**

- Class B Ranger Uniform
- Black Shoes
- Personal essentials
- Sleeping bag
- Blanket
- Backpack or  Day pack
- Air mattress or foam pad
- Pillow in Pillow Case
- Mess kit
- Eating utensils
- Extra clothing (seasonal)
- Ground cloth
- Water Shoes/Old Tennis Shoes
- Soap
- Toothbrush and toothpaste
- Comb
- Washcloth
- Towel
- Adult required boys 8 and Younger.
- Optional Personal Equipment**
- Watch
- Camera and film
- Royal Ranger Bible
- Nature study books
- Royal Rangers handbooks
- Adventures in Camping handbook
- Insect repellent
- Extra Spending money for the Concession Stand and Ranger Souvenirs and a gift offering at the Council fire Service.
- 2 Heavy Duty Large Leaf Trash Sacks Labeled with your name on them.
- Insulated water bottle with strap so you can have cool water at all times.



Browse <--- Press the Layout button to select all the layouts for this database



# Royal Rangers



[Flyer](#) [Balance Sheet](#) [Menu](#) [Check off List](#) [List](#) [Schedule](#) [Registration sheet](#)  
[New Permission Slip](#) [Permission Slip](#) [Delegation](#) [Purchase](#) [Other Layouts](#)

Layout: Menu



Record: 1

Total: 1  
Unsorted

## Pow Wow 2008 Menu Overview

Lunch Menu:	Thursday	Friday	Saturday	Sunday
boys bring it		x	x	x
Sandwiches, (Peanut Butter and Jelly or Ham) Fresh Fruit, Chips, Bug Juice		104	126	122 =352 slices of bread
		52	63	61 =176 slices of ham
176 servings of fruit, #10 peaches, #10 apricot, 2 watermelons, 60 apples 60 oranges				
176 chips				
80 oatmeal cookies				
3 mustard				
3 peanut butter				
3 jelly				
10 Bug Juice				



16 adult/big boys 10 smaller boys = 26 Total  
 Thursday Lunch  
 See Lunch Menu

Thursday Supper (Challengers)  
 Chicken Herb Rice, Frozen Corn, Dutch oven cobbler Apricot, Bug Juice  
 8lbs of Chicken cut into 1" strips, butter  
 8 boxes of Chicken and Rice  
 #10 Can of apricot  
 4 cake mixes  
 milk  
 eggs

Snack: Oatmeal Cookies

18 adult/big boys 11 smaller boys = 29 total  
 Friday Breakfast  
 Scrambled Eggs, Sausage, Bisquits, Can Peaches, Juice Coffee  
 64 eggs, 62 sausage, 62 bisquits, #10 can of peaches, 2 gallons of juice, 2 gallons of milk

Find Something

Permission Slip Name

POW Wow 2008

New Permission Slip

Return

<<--You may change This information

Balance Sheet



Browse <<-----Press the Layout: button to select all the layouts for this database

Layout: Member-->

Info Close Recover View As List Import Picture New Record Delete Record Find Record Find All

Record: 0

Total: 0

Unsorted

Year

First Name  Last Name

Full Name

Information

Years of Membership  Date of Baptism  Special

Special2

Days of Membership

Notes

Leader  Divisional Staff  National Staff

Area Staff  District Staff  FCF

Sectional Staff  Regional Staff  Other...

Type of Commander

Date of initiation  Date Left OP.  Are they Active?

K 1-2 3-5 6-8 9-12 G JC LT C

Patrol Yell:

SC Council Ranking LTA Date: Church Workers Form

Group

Tool Craft Card? Chartered? ROTY? Export to ROTY

Title

Quick Buttons

Sort

-----Find Buttons-----

Find Ranger Kids

Find Discovery Rangers

Find Adventure Rangers

Find Expedition Rangers

Find Leaders

Related Databases

This is a copy of the main database to put your inactive or simi active folks in for the year. You can put them all in the main database file but this way the main database file will only have your boys that are earning merits and it will allow merit record keeping easier. For example in one years time I have about 50 people who are not really active in Rangers except for one event - Pow Wow so I keep them in this file so they are not in the main records database but I still can import them with a couple of easy clicks. The name of this file is RRSomeTimes. You can see the name of the file at the top left of the screen.



Browse

Layout: Registrati

Record: 1

Total: 1

Unsorted

1 1

# Regatta Registration

Useage Fee Per Person	3.00
Meal Fee	3.00
Fee Amount	10.00

- 
- 
- 
- 
- 
- 
- 
- 

Captian First Name \_\_\_\_\_ Captian Last Name \_\_\_\_\_

Church Name \_\_\_\_\_  Outpost Number \_\_\_\_\_

Group Name (check one)  RK-DR K-5  AR-ER 6-12 | Boat Name \_\_\_\_\_

We are offering a Noon Meal for only \$ 3.00 per person how many meal tickets do you want?

Number of Meals \_\_\_\_\_

Total Meal Fee \_\_\_\_\_

There is a Useage Fee of \$3.00 per person how many is in your party?

# in party \_\_\_\_\_

\* the Useage Fee = \$ \_\_\_\_\_

Boat Registration \$ 10.00 per Boat. Please fill out additional slips for more boats.

Number of Boats \_\_\_\_\_

Total Boat Fee \_\_\_\_\_

*(Please have check or cash with this form)*

**Paid Amount** = \_\_\_\_\_



# National Royal Ranger Camporama Pinewood Derby Registration Program

Just click on the find button enter the ID number then double check the info then ask Racing? Unlimited? or Design? Click on the correct check boxes.

Browse

Layout:

Layout # ▾

Record: 1

Total: 1

Unsorted

modified  Unlim. Class?

overall  Racing  Design

Check Boxes

Found Set Modified Only Found Set Unlimited Only Found Set Racing Only Found Set Design Only

Find

ID Num

First Name

Last Name

Meal Group

Dist Abbrev

District Name

Age

Church Name

Church City

Outpost Num



Sorts by ID Number

Just Age	Just Age Racing	Just Age Design
9 10	9 10	9 10
11 12 13	11 12 13	11 12 13
14 15 16 17	14 15 16 17	14 15 16 17
Find Leaders Find Unlimited	Find Leaders Find Unlimited	Find Leaders Find Unlimited
Find All Records	Find All Racing	Find All Design

Go to First Number in Found Set

Import / Export

Export for Supertimer II Race Software

Export Derby Master Race Software

Import from registration Data File

Return Main Listing Car Labels Design Suggestions

NOTES

OVERALL



Browse

←Click on the layout box to choose another layout

# Springfield Sections Pinewood Crafting Lockin 2008

Please fill this information out as neatly as you can.

Create New Record

Find Something

Layout:  
Registrati ▾

Record:

1

Total:  
1

Unsorted

First Name	Last Name	Home Address	Home City	Home State
Home Zipcode	Home Phone	Commanders Name	Commanders Phone Number	

Springfield Sections Pinewood Crafting  
Lockin 2008

Event Name

Return

Print

Certificate

Registration line

All pay 6.00 Fee	Event Fee	_____
Cost is 3.00 for Kit	Kit	_____
Cost is 3.00 for Crafting	Crafting	_____
Donation	Donation	_____
Merit Fee \$1.00	Model Design	_____
Model	Model	_____
Free Cut n Chop	Cut n Chop	_____
	Dart Shoot	_____

Outpost Number \_\_\_\_\_ Church Name \_\_\_\_\_

Outpost Group \_\_\_\_\_

Notes

TOTAL COST \_\_\_\_\_ Amount Paid \_\_\_\_\_

Hi. Thanks for coming out to our Pinewood Crafting Lockin. Please make yourself at home and look forward to getting most of your work done on your car. Please fill this form out completely and then bring it with your monies to the Registration desk. The Springfield North and South Sections race will be on February 28th, 2009 Price in only \$6.00 per entry you may enter only one car in each class you qualify for. (Age Group/Unlimited/Open)

Please observe all safety rules. Boys do not have permission to use the Power Tools unless they have completed some type of training for example a School Shop Class or Votec type class on how to properly use Power Tools.

Everyone is responsible for shop safety.



Browse

Layout: RRorient

My Stride is: **Orienteering Course**

My Name is: \_\_\_\_\_ Date: \_\_\_\_\_

Create New Control Code

Return Form View

About List View

Stride help Event

Preview Print

Map Profile

Course	Length	Climb
	2110 total feet	Flat

Control Description Name

Control Description

Copy this Code

Open Control Codes

How many feet

Mark or Pencil Here

← Use this to keep track of peoples names

Record: 1

Total: 1

Unsorted

- 0 ←-----End Section 380'-----> 0
- A. Control Number (-1-100)
  - B. Control Code (A-Z)
  - C. Similar Feature Location (eastern feature)
  - D. Control Feature Symbol
  - E. Details of Features Appearance (evergreen)
  - F. Dimensions of Feature (6) or 1 2/2 4
  - G. Location of marker with in Feature (North side)
  - H. Other Feature (Restroom, Concessions)

Extra Notes

The number in brackets that look like this in (?? Degrees) in the Control Description Box represents (Degrees) This is a straight line to your next stop...but you may not be able to go that way...

Remember to keep your eye on where you are going and where you have been. Use the road as a handhold or means to get where you want to go. At no time will you need to cross a fence.

At each control code locate the stamped Aluminum marker place your paper over the top of that in the right control code place and run your pencil over it so it transfers the image to the paper.

This is only ONE requirement of the Green Orienteering Merit. You will need to complete the rest of the merit with your commander.



Rangers - [RRsigns]

File Edit View Insert Format Records Scripts Window Help

Return Find Find All Listing Columns Water Mark Full Portrait Just Text

Back to Permission Slip Database Half Page Half Plain Full Emblem File Folder

Press the Layout button to select all the layouts for this database

Layout: Sign Listi

Record: 135

Total: 162

Unsorted

Sign Name	Sign Outing	TAG FIELD	MADE BY	Just Text	Omit
Air Rangers Display	Pinewood Derby	PW Sign			Omit
			2007		Omit
Ranger Database			by Donation. Give what God leads you		Omit
Card Board Boat Regatta	Regatta	R	Boat Unloading Only		Omit
Card Board Boat Regatta	Regatta	R	Drop Boats off This way		Omit
Card Board Boat Regatta	Regatta	R	Get on the E-Mail List		Omit
Ranger Kids / Discovery	Pinewood Derby	ClassPow			Omit
Pow Wow Pinewood Derby	Pinewood Derby	ClassPow			Omit
Best Attitude	Pow Wow	Rewards			Omit
Best Work Ethitic	Pow Wow	Rewards			Omit
Best Safety	Pow Wow	Rewards			Omit
Cleanest Body	Pow Wow	Rewards			Omit
Best Buddy System	Pow Wow	Rewards			Omit
Cleanest Tent	Pow Wow	Rewards			Omit
Brought Most Friends	Pow Wow	Rewards			Omit
Best Knight	Pow Wow	Rewards			Omit
Best Prince	Pow Wow	Rewards			Omit
Best Costume	Pow Wow	Rewards			Omit
FCF Dues \$7.00 YB \$20.00	Pow Wow	P	Lifetime Memberships		Omit
Pinewood Derby	Pow Wow	P	\$3.00 per entry		Omit
YOU GET TO RIDE THIS IF			You Win the Pinewood Derby Race		Omit
You get to Ride this Mini			If you win the Pinewood Derby Race		Omit
Tea	Pow Wow	x			Omit
Water	Pow Wow	x			Omit
Lemonaide	Pow Wow	x			Omit
Race Time	Pow Wow	PW Sign	10:30 am today		Omit
Race Trophy Giveout	Pow Wow	PW Sign	1:30 pm today		Omit
Card Board Boat Regatta	Regatta	R	Clean up before Trophies are Awarded		Omit
Pictures Taken	Pinewood Derby	R		"There may be pictures taken at this	Omit
Card Board Boat Regatta	Regatta	R	Wet N' Wild		Omit

100 Browse

For Help, press F1



Browse



Layout:

Account



Record:

1

Total:

1

Unsorted

# Springfield Section

Find

Create New Entry

Return

Item No	Date	Description or Transaction	Payment Withdrawn Fee Amount	Cleared Account	Code	Amount of Deposit Interest	Balance
1	01-26-2008	Mark Jones	10.00				-10.00
		Ranger Database Donation					-10

Springfield Section

Account Name

Today's Date

9/8/2010

Total Payed Out

10

Total Deposits

0

Sort by Transaction

Total Payed Out Transaction count Total Deposits Transaction Count

1

0

Sort by Date

Page ?





Browse

Layout: Match Ca

Record: 2

Found: 13

Total: 175

Unsorted

Item Category: Leather

### Bone Folder



Functions as a small creaser, large creaser, folder, edge burnisher, and slicking stick. 6" x 3/4". Head is removable when used as a slicking stick.

### Bone Folder



Functions as a small creaser, large creaser, folder, edge burnisher, and slicking stick. 6" x 3/4". Head is removable when used as a slicking stick.

Return

The Matching Game. Use stuff you want to teach your Rangers. Just print off the cards you want. You should have 2 of each card then mix them up and lay them face down and see if the boys can find the match. Each boy gets a turn to find a match and if he finds one he looks for another match until he misses and it moves on to the next Ranger to try. Have them hold on to their cards until the end of the game to see who got the most matches. When they get a match they must read the whole card out loud!

Teaching and having fun at the same time!

Show all Records

Find Records

Print

New Record

Help/About

Return

### Leather Shears



### Leather Shears



The Matching Game. Use stuff you want to teach your Rangers. Just print off the cards you want. You should have 2 of each card then mix them up and lay them face down and see if the boys can find the match. Each boy gets a turn to find a match and if he finds one he looks for another match until he misses and it moves on to the next Ranger to try. Have them hold on to their cards until the end of the game to see who got the most matches. When they get a match they must read the whole card out loud!

Teaching and having fun at the same time!

Show all Records

Find Records